

This tutorial shows you how to set up Microsoft Outlook Express to work with your e-mail account. This tutorial focuses on setting up Microsoft Outlook Express 6, but these settings are similar in other versions of Microsoft Outlook Express. You can set up previous versions of Microsoft Outlook Express by using the settings in this tutorial.

1. In Microsoft Outlook Express, select Tools > Accounts.

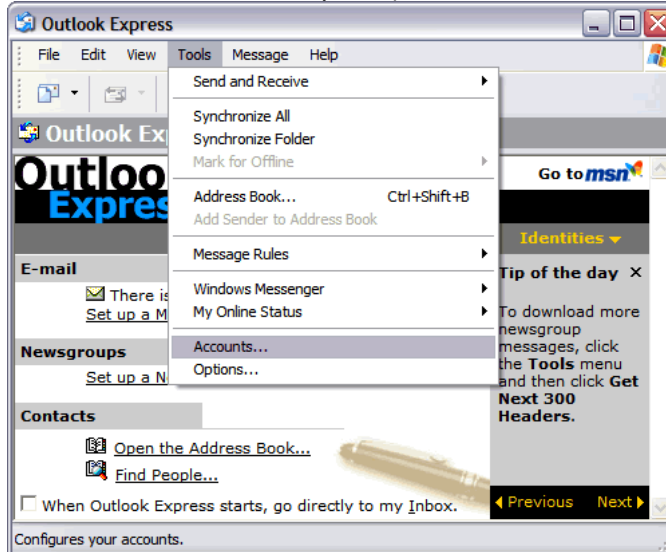

2. Select the "Mail" tab in the Internet Accounts window and click "Add."

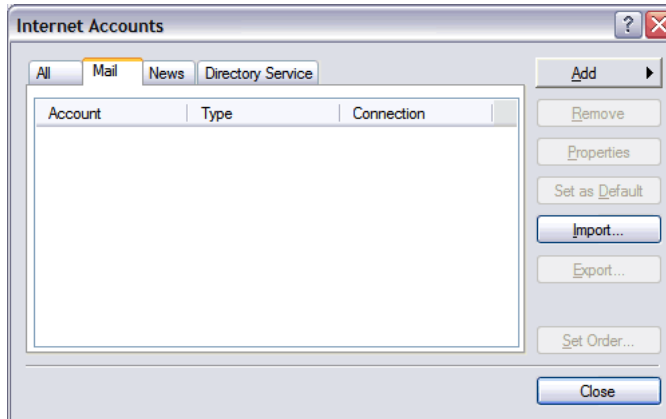

3. Enter your full name and click Next.

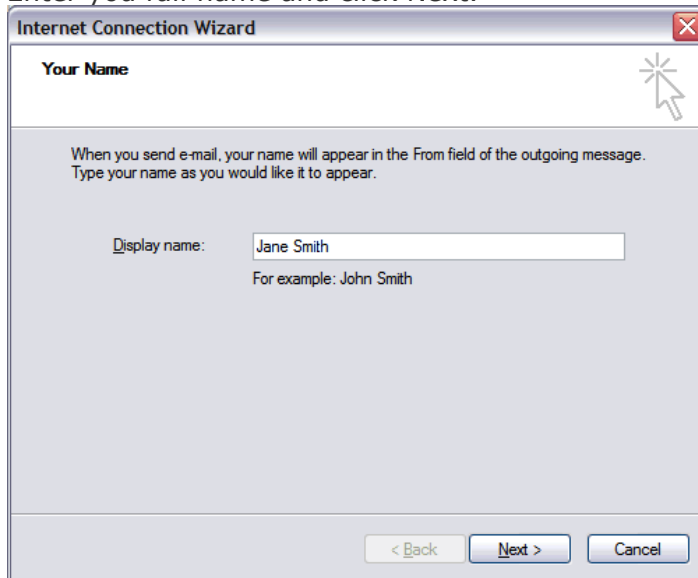

4. Enter your e-mail address and click Next.

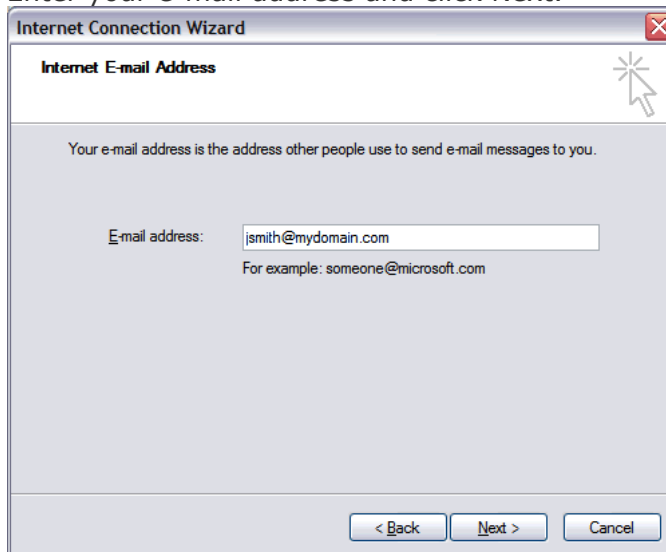

5. On the E-mail Server Names window, enter your information as follows:

My incoming mail server is a
POP3 server

Incoming mail (POP3, IMAP or HTTP) server
mail.mydomain.com – [Located at Welcome Kit](#)

Outgoing mail (SMTP) server
mail.mydomain.com – [Located at Welcome Kit](#)

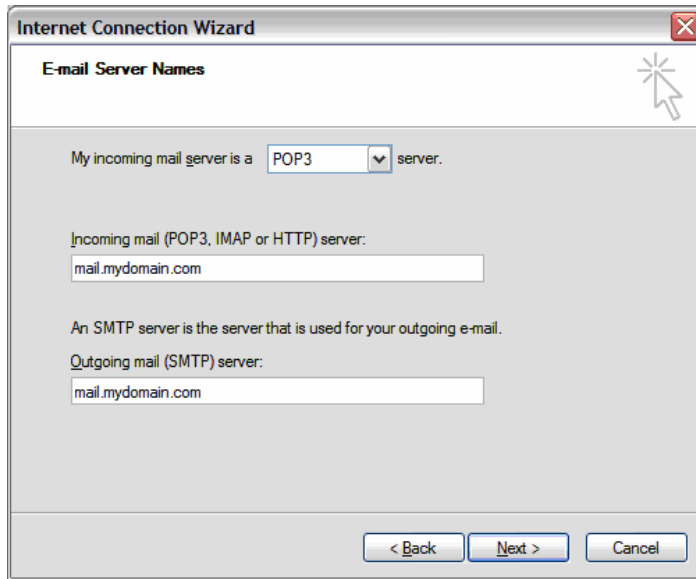

6. Enter your e-mail address for your account name and enter your password. Click Next.

7. Click Finish.