

This tutorial will help you set up the Mozilla Thunderbird e-mail client to work with your e-mail account.

1. In Mozilla Thunderbird, select Tools > Account Settings.

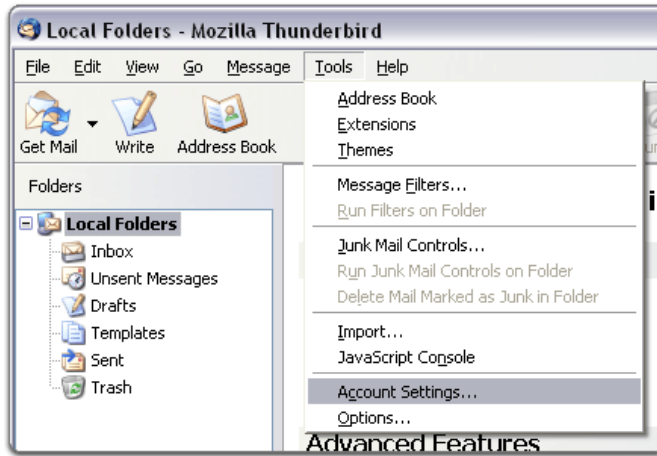

2. Select "Email account " and click Next.

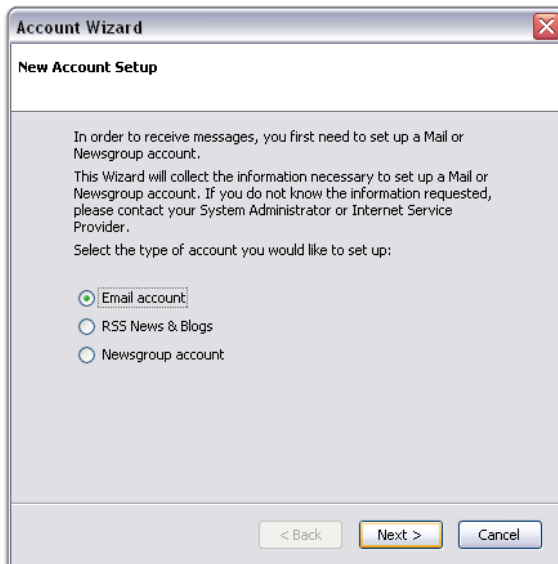

3. Enter your name and e-mail address.

4. Select "POP" as the type of incoming server you are using. Your incoming server is located at "Welcome Kit". Click Next.

5. Enter your e-mail address for the "Incoming User Name," and "Outgoing User Name." Click Next.

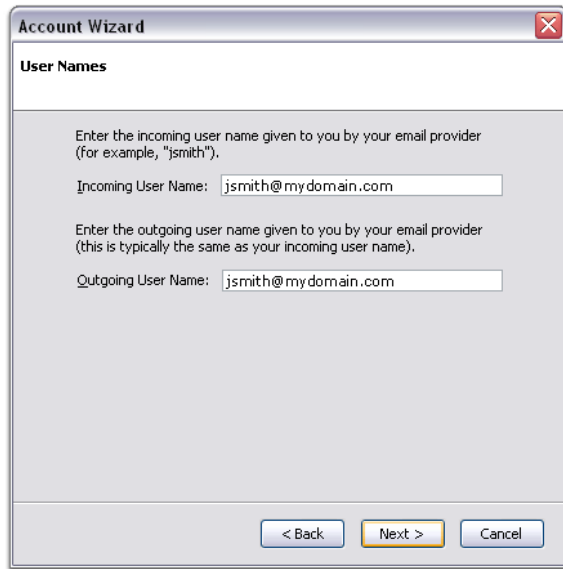

6. Enter a name for your e-mail account and click Next.

7. Verify your account information and click Finish.

8. In the Account Settings window, select "Outgoing Server" listed below your new account.

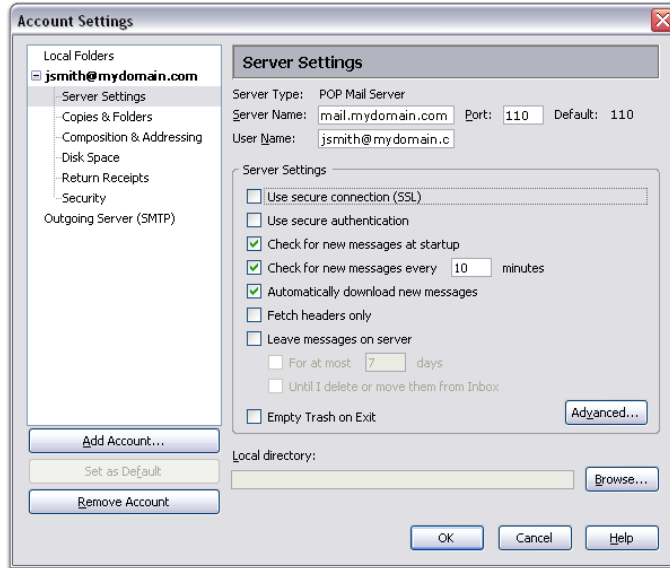

9. Enter outgoing server - located at "Welcome Kit".

10. Select "Use name and password" and enter your e-mail address. Thunderbird will ask you for your password the first time you try to send mail. Click OK.

